

PLAN SHOWING THE PROPOSED CONSTRUCTION OF A BUILDING AT
 PLOT No 204 SWAMY NAGAR EXTENSION II ST. THOMAS MOUNT PANCHAYAT, IN L.P.D.M/D.O.P. No. 193/73.
 IN S.No. 7/10 MADIPAKKAM VILLAGE SAIDAPET TALUK CHENGAI ANNA DISTRICT

SCALE: 1"=80' (1:800)

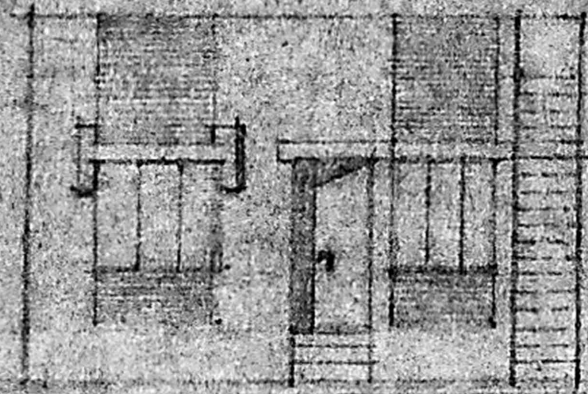

ELEVATION

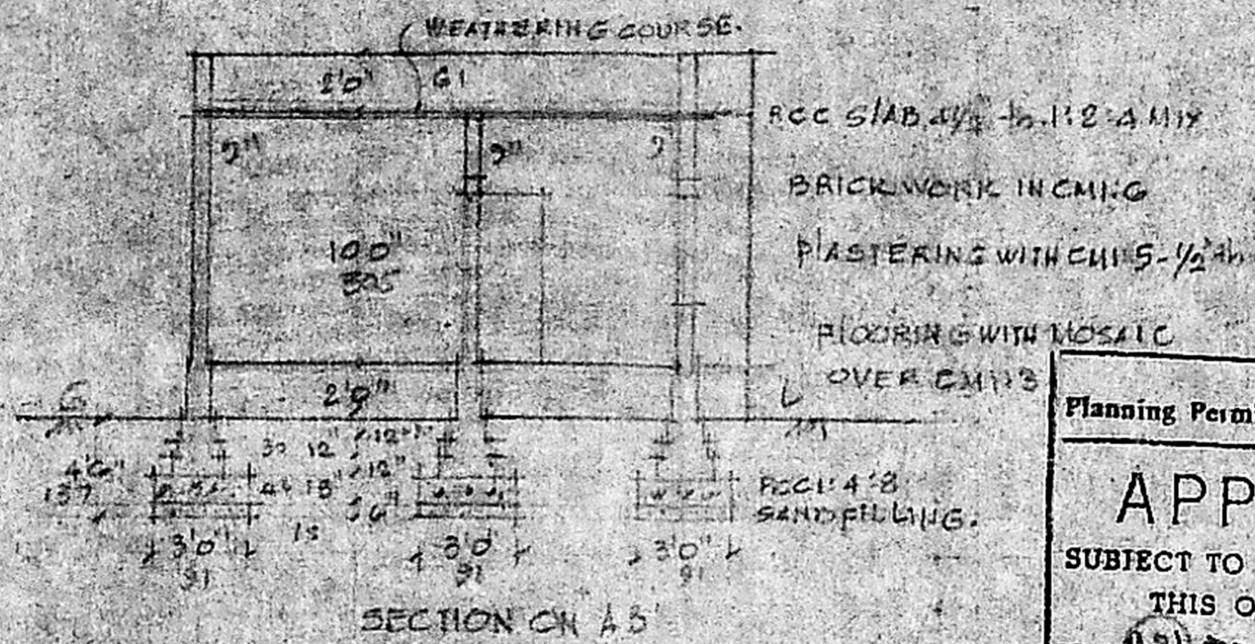

SECTION ON A-B

Planning Permit No. A/1233/A1
APPROVED
 SUBJECT TO THE CONDITIONS IN THIS OFFICE LETTER.
 No. (12) 574/91 L. D. O. 11.3.91
 0/6/11/3
 FOR MEMBER SECRETARY
 MADRAS METROPOLITAN DEVELOPMENT AUTHORITY
 MADRAS - 600 008.

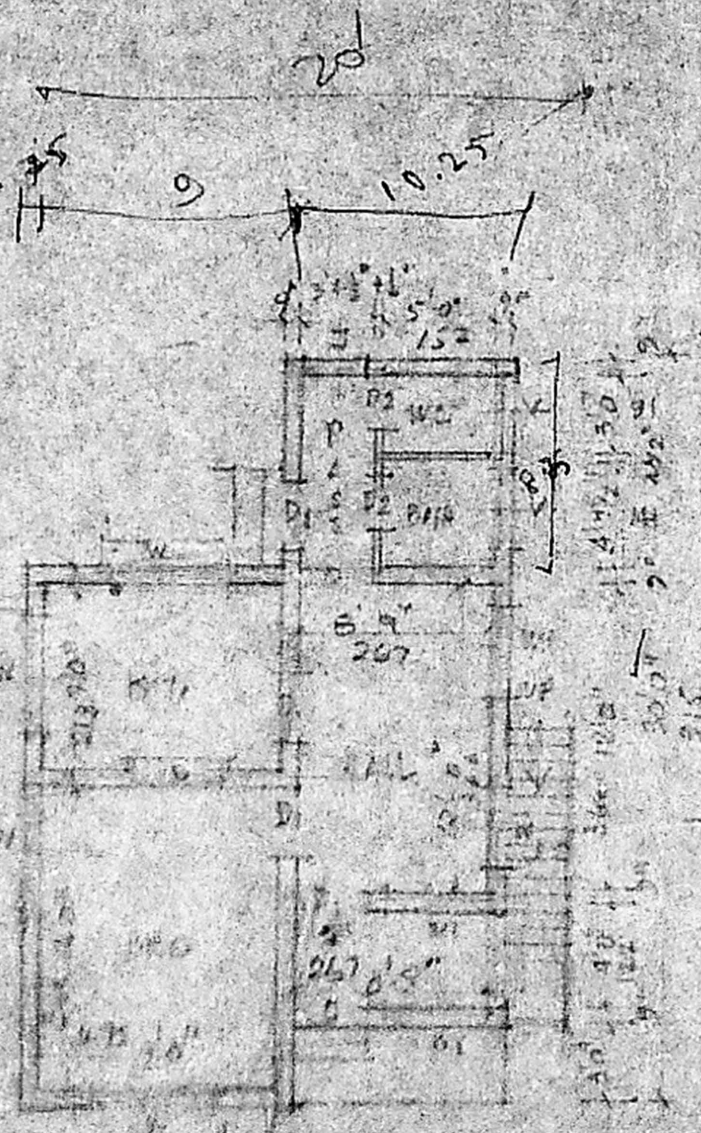

GROUND FLOOR PLAN

JOINTS

P. DOOR	3'3"	7'6"	99 x 213
D ₁ "	3'0"	7'0"	91 x 213
D ₂ "	2'6"	6'6"	76 x 195
W. WINDOW	5'6"	4'6"	152 x 137
W ₁ "	3'6"	4'6"	106 x 137
V. VENTILATOR	3'0"	2'0"	91 x 61

REFERENCE

PRO. WORK	
ROAD	
SITE BOUNDARY	

P. Senthil
 OWNER

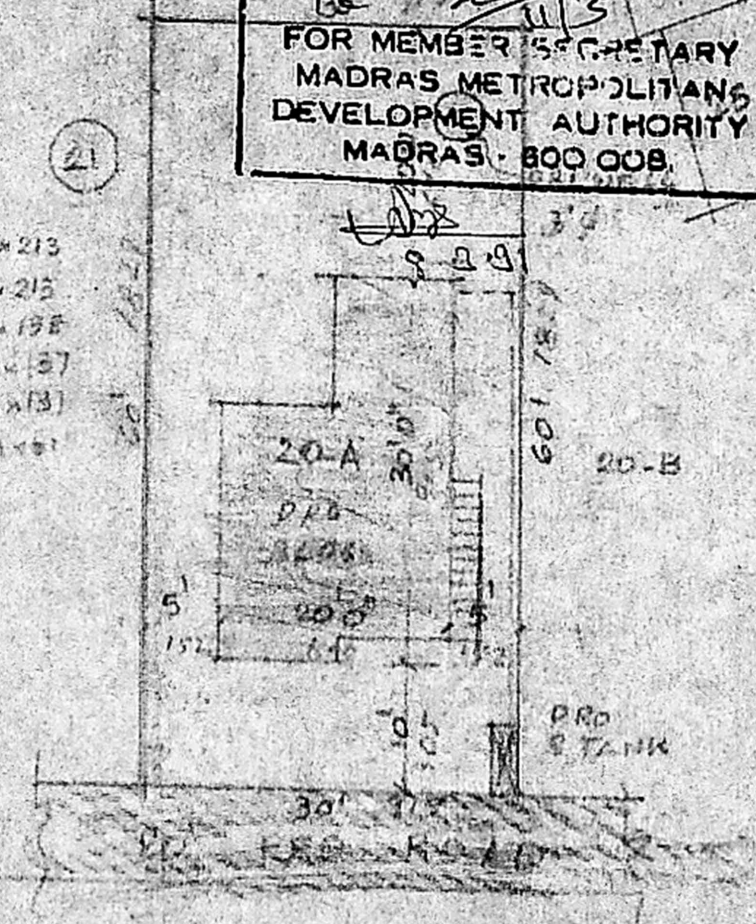

SITE PLAN
 SCALE (1"=160') 1:1600



KEY PLAN (SCALE 1"=330')

GROUND AREA	1800 SFT	167.2 M ²
BUILDING AREA	486 SFT	45.1 M ²
OPEN SPACE	1314 SFT	122.1 M ²

Block area = (20 x 21.25) + (8.75 x 10.25) + (3 x 15)
 = 559.18 SFT
 = 52 M²
 FSI = $\frac{52}{1674} = 0.031$
 Conv. = 31%

A. ARUNACHALAN, D.C.I.
 CORPORATION L.S.D. SURVEYOR
 2, KALAIAR KARUNANIDHI ROAD
 SALIGRAMAM, MADRAS.

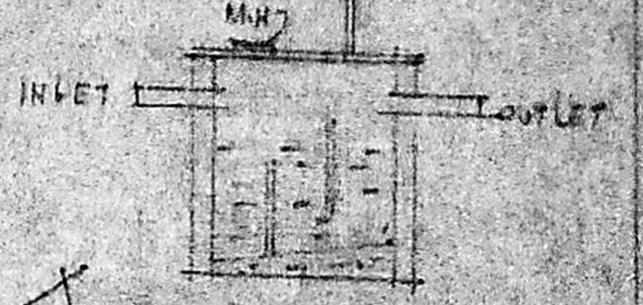
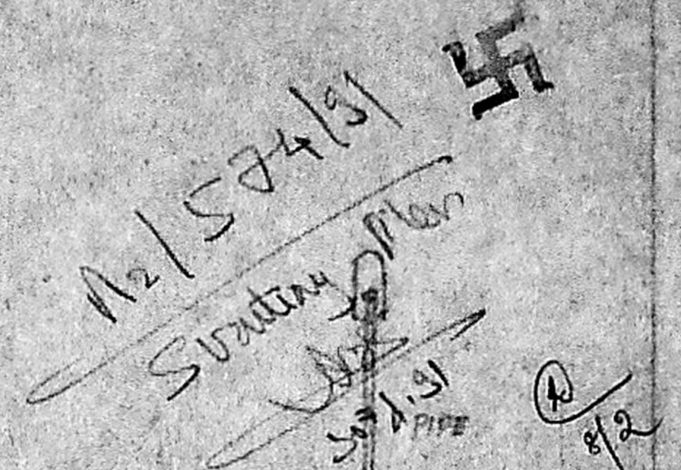

DETAILS OF STANK
 6' x 4'5"
 182 x 124

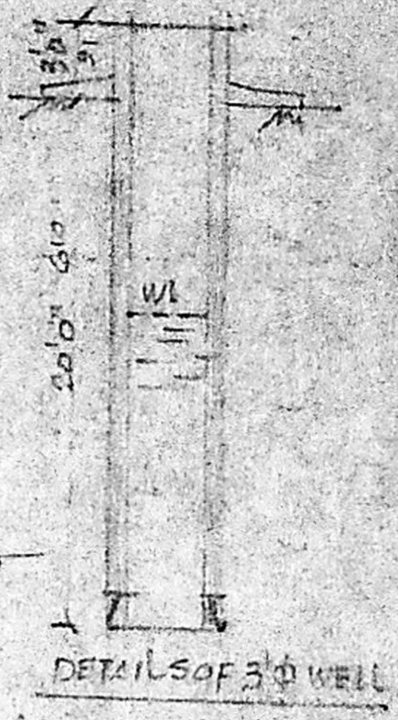

DETAILS OF 3' DIAMETER WELL